GUILTY

DECEMBER 1951 35¢

THE SWITCHBLADE KNIFE

by ROBERT SIDNEY BOWEN

GUILTY

DE VE STORY MAGAZINE

MARCH 35c
IND

HOT ROD REVENGE
by ROBERT PLATE

★

MURDER OF A MISTRESS
by GILBERT ELLIOTT

★

YOU NO LONGER EXIST
by AL JAMES

ALL NEW STORIES

HOT-ROD HOODLUMS by CHARLES D. HAMMER

TRAPPED

DETECTIVE STORY MAGAZINE

JUNE • 35¢ IND.

STRIP-TEASE OF DEATH

by CARROLL MAYERS

THE VICIOUS BABYSITTER

by DIRK CLINTON

ALL NEW STORIES

TRAPPED

DETECTIVE STORY MAGAZINE

AUGUST 35c

IND

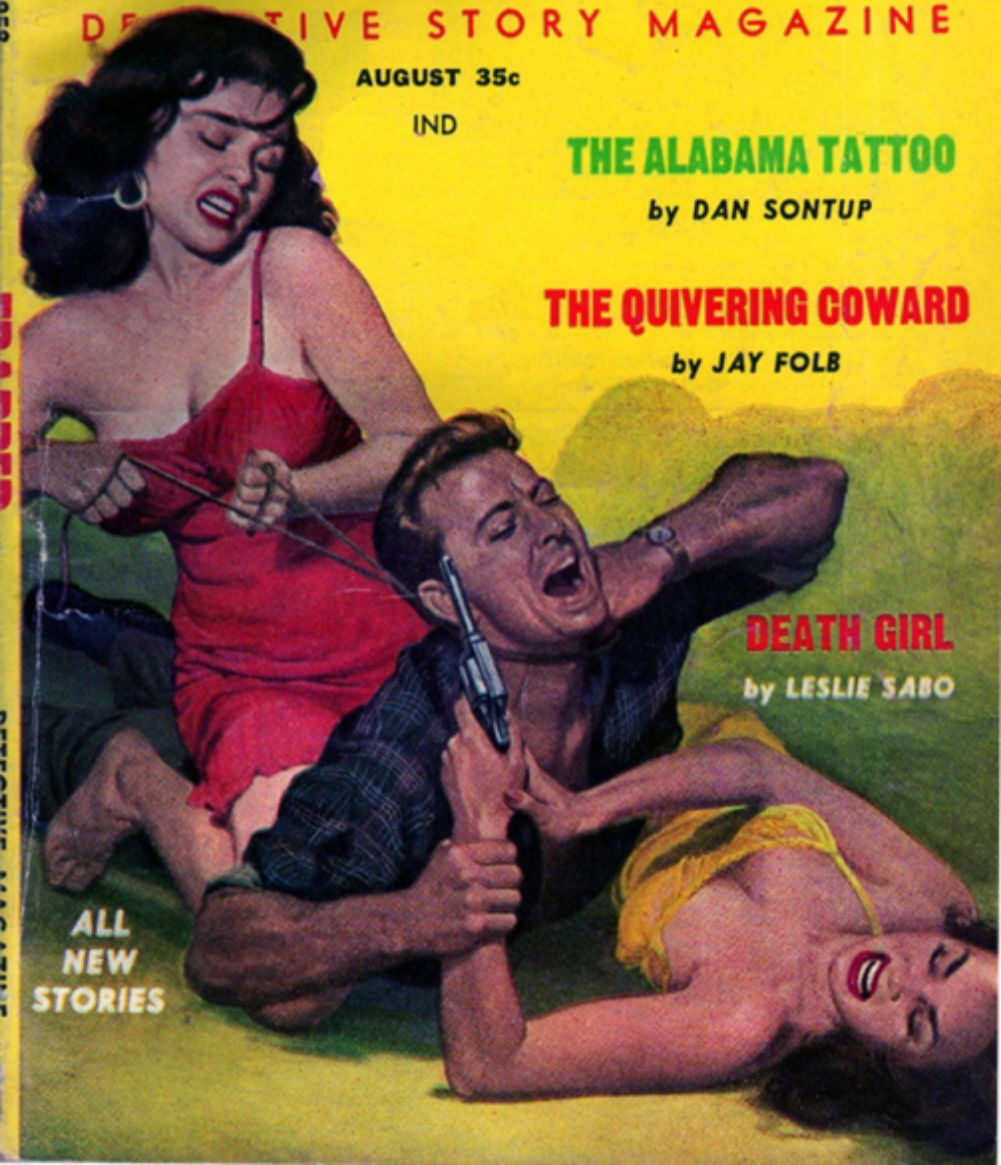

THE ALABAMA TATTOO

by DAN SONTUP

THE QUIVERING COWARD

by JAY FOLB

DEATH GIRL

by LESLIE SABO

ALL NEW STORIES

TRAPPED

DETECTIVE STORY MAGAZINE

OCTOBER
35c

IND

ALL
NEW
STORIES

THE BIG KICK
by RICHARD WATSON

VINDICTIVE WOMAN
by F. J. SMITH

Vol. 3 #2

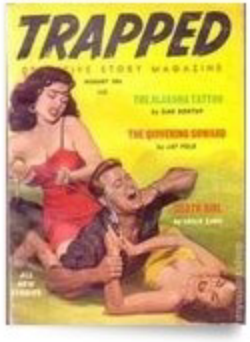

Trapped Detective Story Magazine (1956-1963 Headline Publications) Pulp **Vol. 3 #2**

Published Sep 1958 by Feature Publications.

Available Stock | **Add to want list**

This item is not in stock at MyComicShop. If you use the "Add to want list" tab to add this issue to your want list, we will email you when it becomes available.

Vol. 3 #3

Trapped Detective Story Magazine (1956-1963 Headline Publications) Pulp **Vol. 3 #3**

Published Nov 1958 by Feature Publications.

Available Stock | **Add to want list**

This item is not in stock at MyComicShop. If you use the "Add to want list" tab to add this issue to your want list, we will email you when it becomes available.

Vol. 4 #1

Trapped Detective Story Magazine (1956-1963 Headline Publications) Pulp **Vol. 4 #1**

Published Jun 1959 by Feature Publications.

Available Stock | **Add to want list**

This item is not in stock at MyComicShop. If you use the "Add to want list" tab to add this issue to your want list, we will email you when it becomes available.

You're Wrong, Daddy...

Im not the kind of girl you think I am...

MY SMILE MAY BE TOO BRIGHT WHEN I PASS A HANDSOME GUY
I MAY EVEN LET A TWINKLE ESCAPE MY INNOCENT EYE,
BUT IT'S ONLY AN OLD HABIT, NOT TO BE MISUNDERSTOOD,
I'M JUST A SWEET LITTLE GIRL, TRYING TO MAKE GOOD.

WHEN I SHOULD SAY "NO" I OFTEN SAY, "YES,"
BUT WHAT, BETWEEN FRIENDS, IS A FRIENDLY CARESS?
I'M ONLY FLESH AND BLOOD, NOT A BLOCK OF WOOD,
AND I'VE WANTED SO BADLY TO BE MADE--GOOD.

I MAY CROSS MY LEGS IN A CHEESECAKE FASHION,
MY NECKLINE MAY PLUNGE BEYOND THE NORMAL RATION,
MY BIKINI IS BRIEF, BUT I DON'T MEAN TO TEASE,
SO WHEN YOU'RE NEAR ME, DADDY--DON'T SNEEZE.

MANY MEN HAVE OFFERED MARITAL BLISS
A ROOF ABOVE MY HEAD TO CURE MY LONLINESS,
THEY'RE READY WITH A DEUCE, BUT I INSIST IT MUST BE SPENT
ON A LICENSE, DADDY, NOT AN EVENING'S RENT.

ALL THAT I'VE TOLD YOU WASN'T MEANT TO DECEIVE,
I DON'T REALLY THINK YOU'RE THAT NAIVE,
I DO HAVE ONE VICE, WITHOUT IT I WOULD
NEVER IN A THOUSAND YEARS MAKE GOOD.

IT'S NOT REALLY SERIOUS, NOR REALLY VERY BAD,
MY PRIVATE PASSION, A LIFELONG FAD,
I MUST CONFESS BEFORE YOUR HOPES GO HIGHER!
I AM, WITHOUT A DOUBT THE WORLD'S BIGGEST,
CHRONIC, INCURABLE, BOLD FACED LIAR.

YOU'RE RIGHT, DADDY, I'M NOT A LITTLE
LAMB,
I'M JUST THE KIND OF GIRL YOU THINK I AM,
BUT PLEASE, WON'T YOU TELL ME --
DON'T YOU THINK I COULD M-M-MAKE
GOOD?